choice. possibility.

ADEC

Program / Service Leadership

July 2023

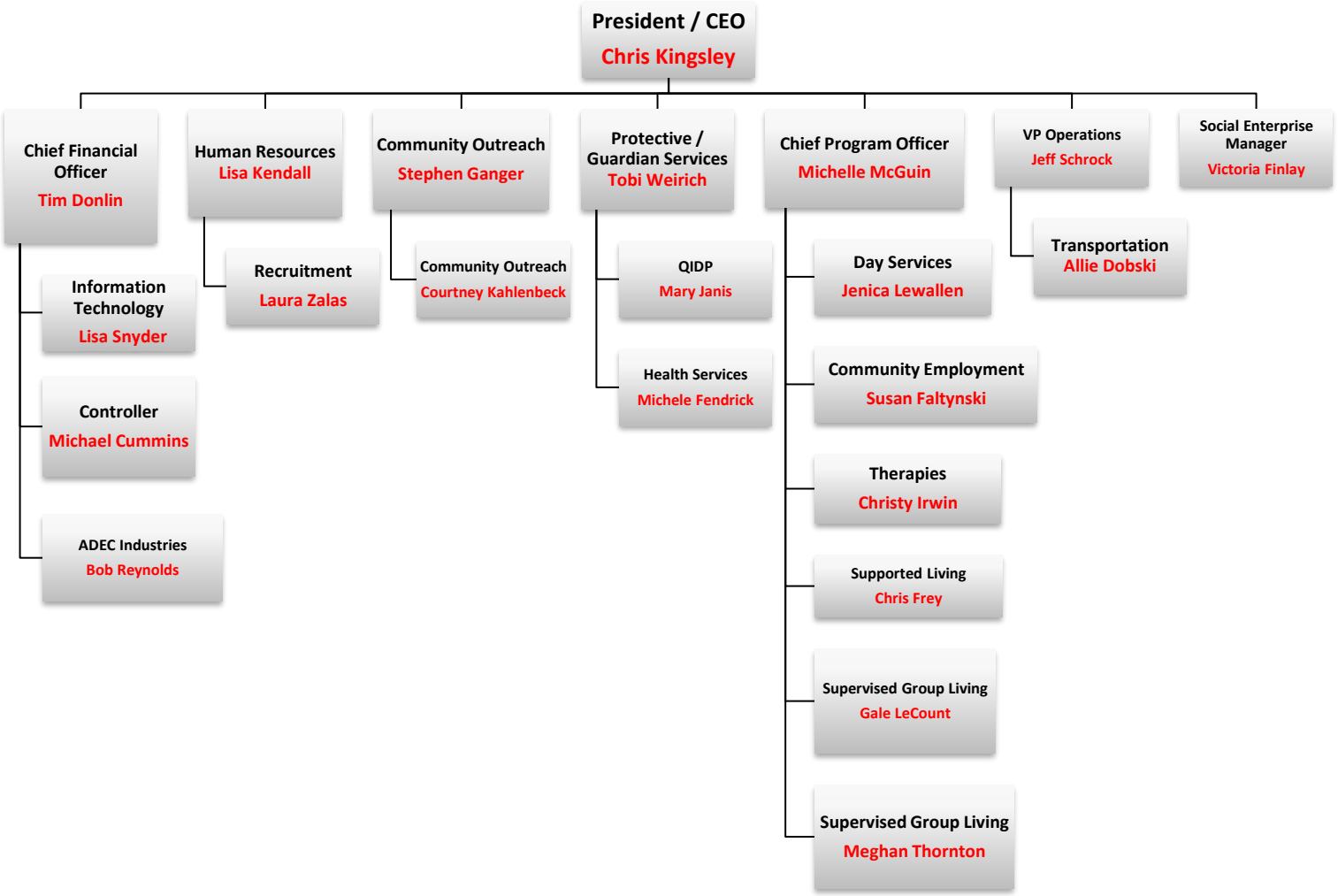

ADEC proudly advocates for and serves people with intellectual and developmental disabilities so they live lives full of informed choice & possibility!